男人不該讓女人流淚
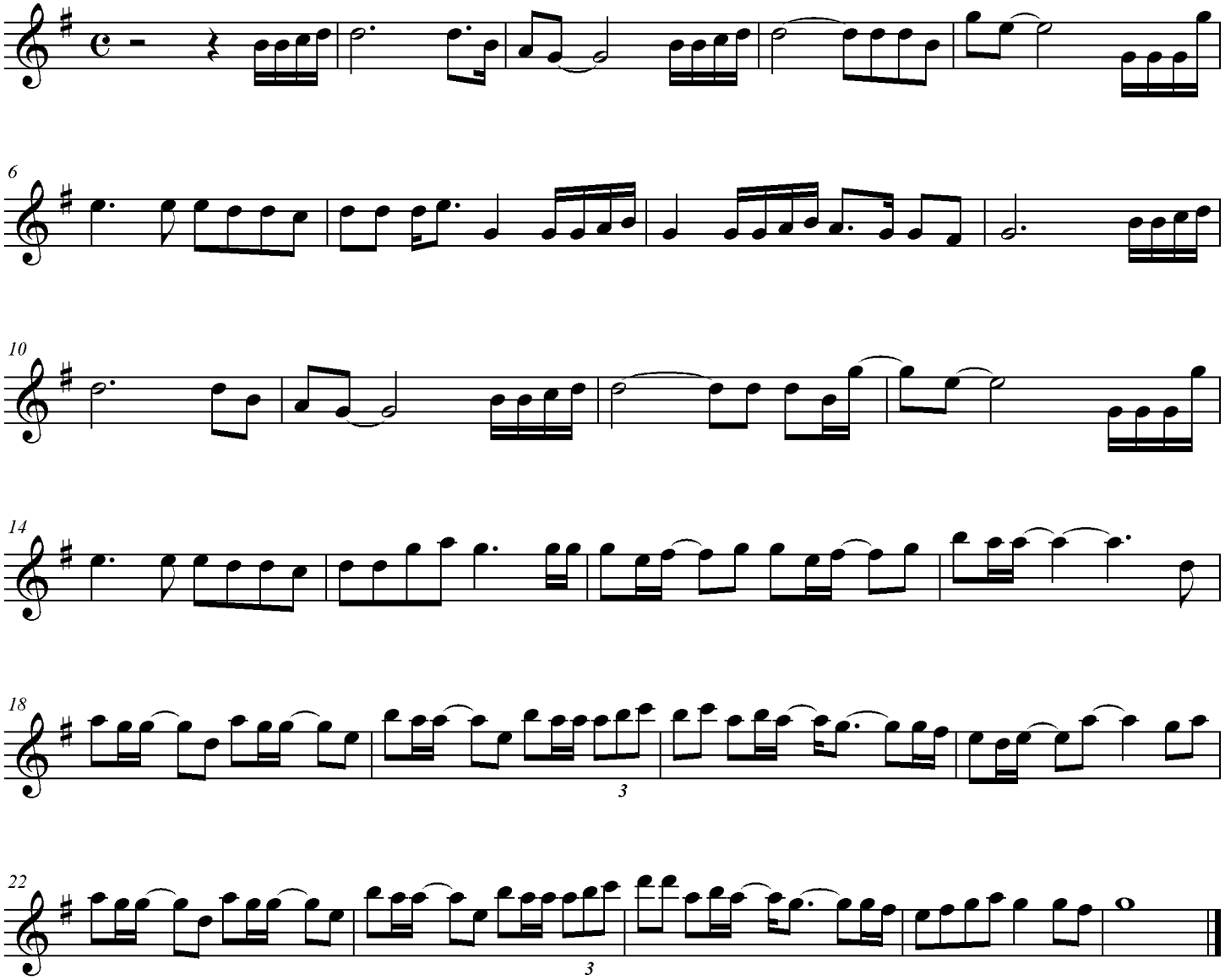
Ajax Hsieh