一首簡單的歌
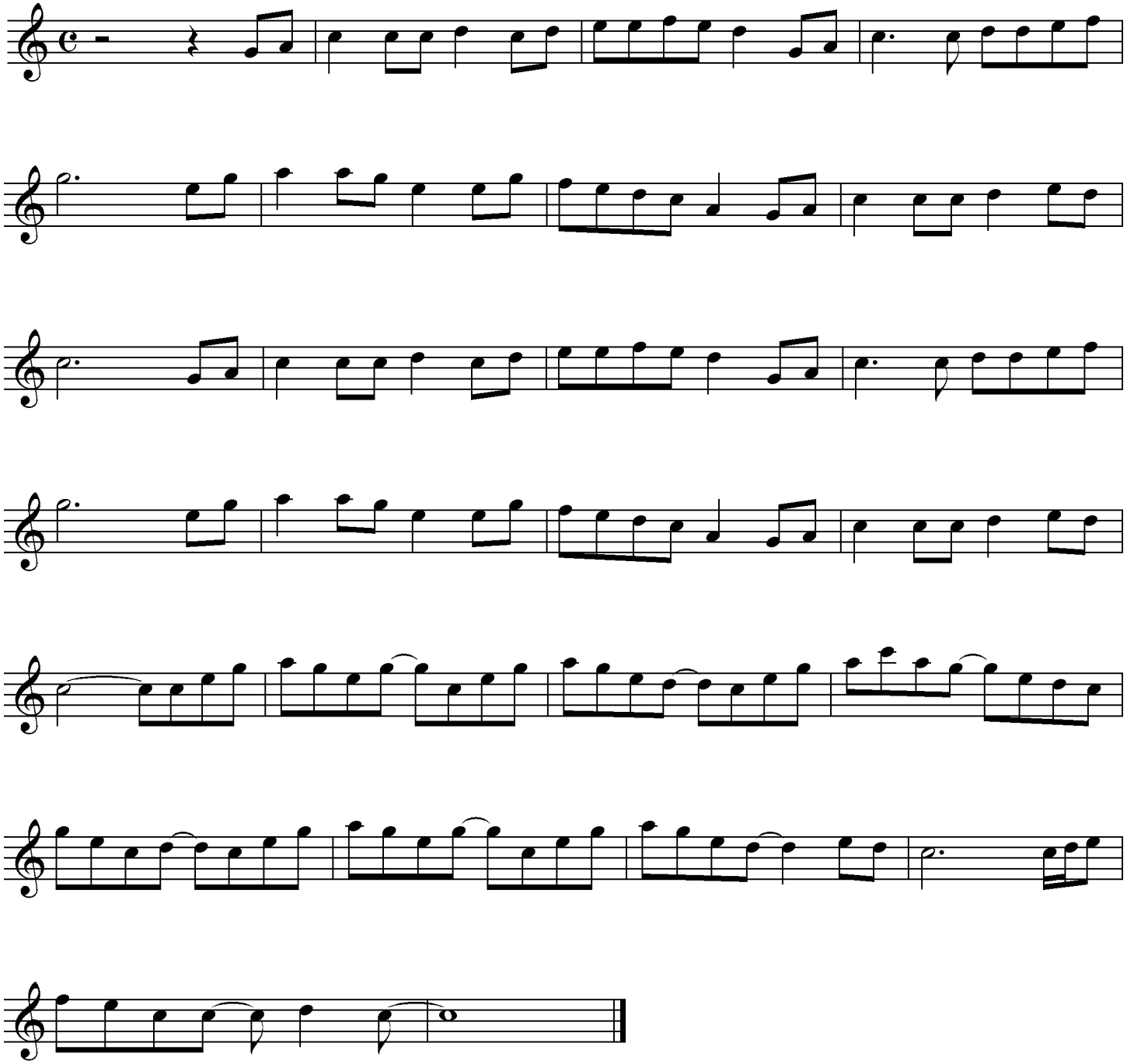
Ajax Hsieh