

Wonder Girl NOBODY

A : Hsieh Ching Feng

C : JY Park · Woo-Suk Lee

Score

9

A. Sx. 1

A. Sx. 2

T. Sx.

B. Sx.

13

A. Sx. 1

A. Sx. 2

T. Sx.

B. Sx.

17

A. Sx. 1

A. Sx. 2

T. Sx.

B. Sx.

21

A. Sx. 1

A. Sx. 2

T. Sx.

B. Sx.

25

A. Sx. 1

A. Sx. 2

T. Sx.

B. Sx.

29

A. Sx. 1

A. Sx. 2

T. Sx.

B. Sx.

33

A. Sx. 1

A. Sx. 2

T. Sx.

B. Sx.

37

A. Sx. 1

A. Sx. 2

T. Sx.

B. Sx.

41

A. Sx. 1

A. Sx. 2

T. Sx.

B. Sx.

45

A. Sx. 1

A. Sx. 2

T. Sx.

B. Sx.

49

A. Sx. 1

A. Sx. 2

T. Sx.

B. Sx.

53

A. Sx. 1

A. Sx. 2

T. Sx.

B. Sx.

NOBODY

57

A. Sx. 1

A. Sx. 2

T. Sx.

B. Sx.

1. 2. A

Wonder Girl NOBODY

Alto Sax. 1

A : Hsieh Ching Feng
C : JY Park · Woo-Suk Lee

6

11

16

22

27

32

37

1.

41

2.

46

51

56

1.

2.

Wonder Girl NOBODY

Alto Sax. 2

A : Hsieh Ching Feng
C : JY Park · Woo-Suk Lee

6

11

16

22

27

32

37

1.

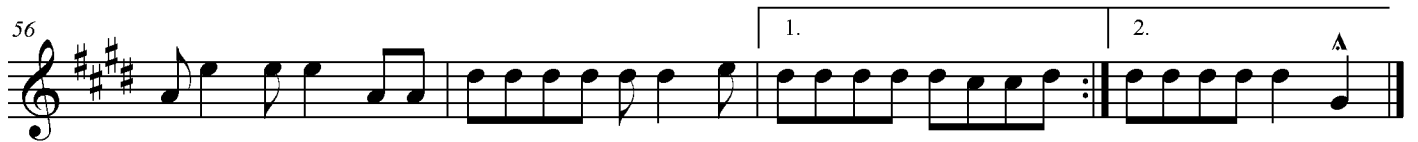

Wonder Girl NOBODY

Tenor Sax.

A : Hsieh Ching Feng

C : JY Park · Woo-Suk Lee

Wonder Girl NOBODY

Baritone Sax.

A : Hsieh Ching Feng

C : JY Park · Woo-Suk Lee

43

49

53

57
