Happy Birthday
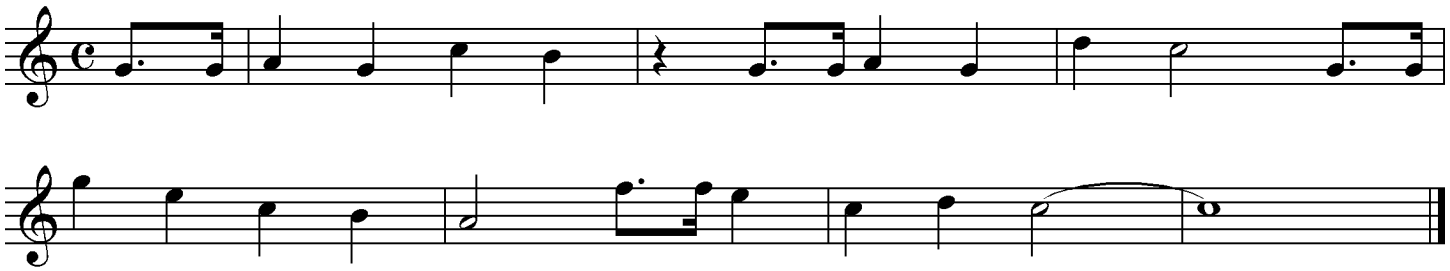
Ajax Hsieh