What A Wonderful World
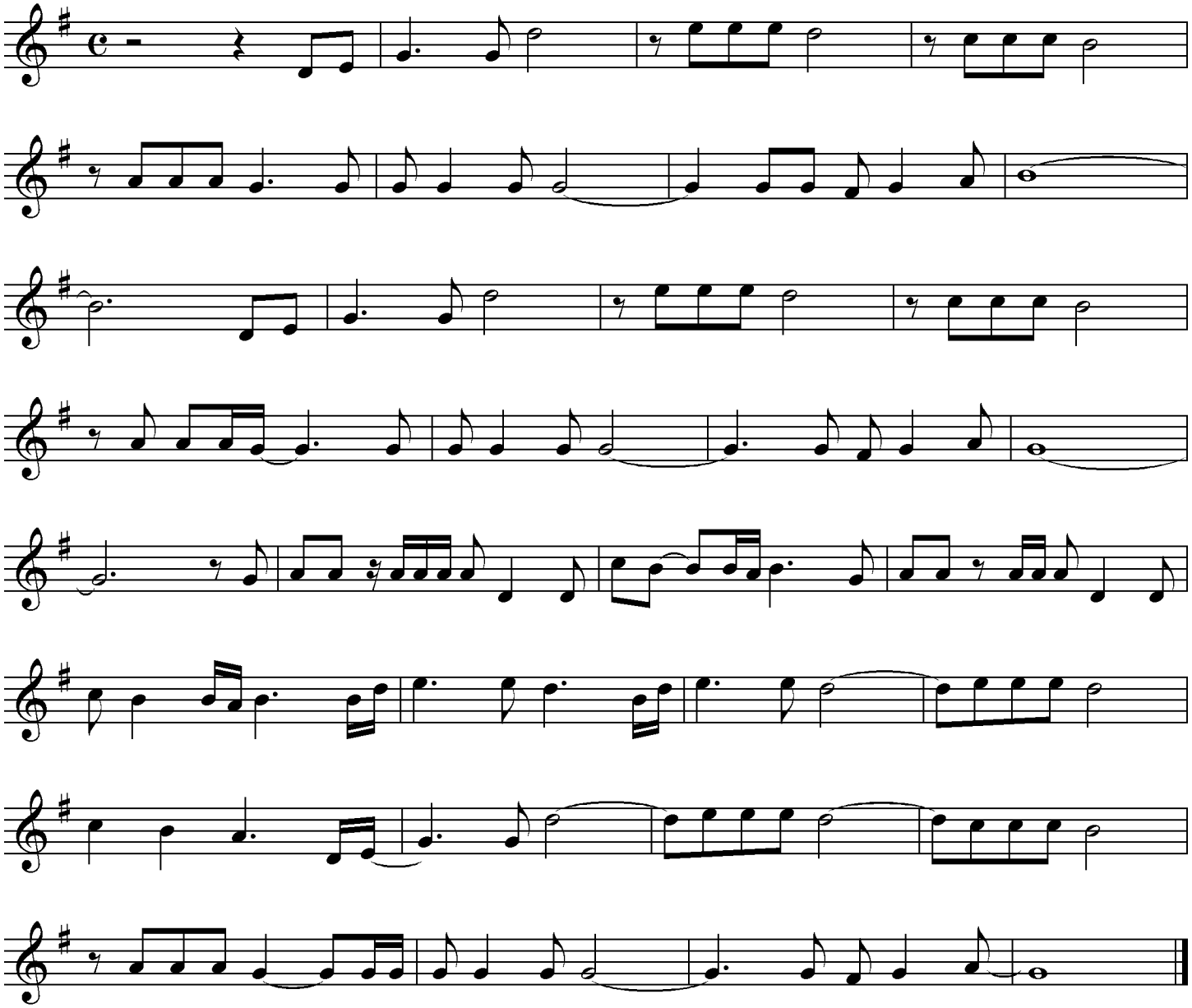
Ajax Hsieh