美麗的神話
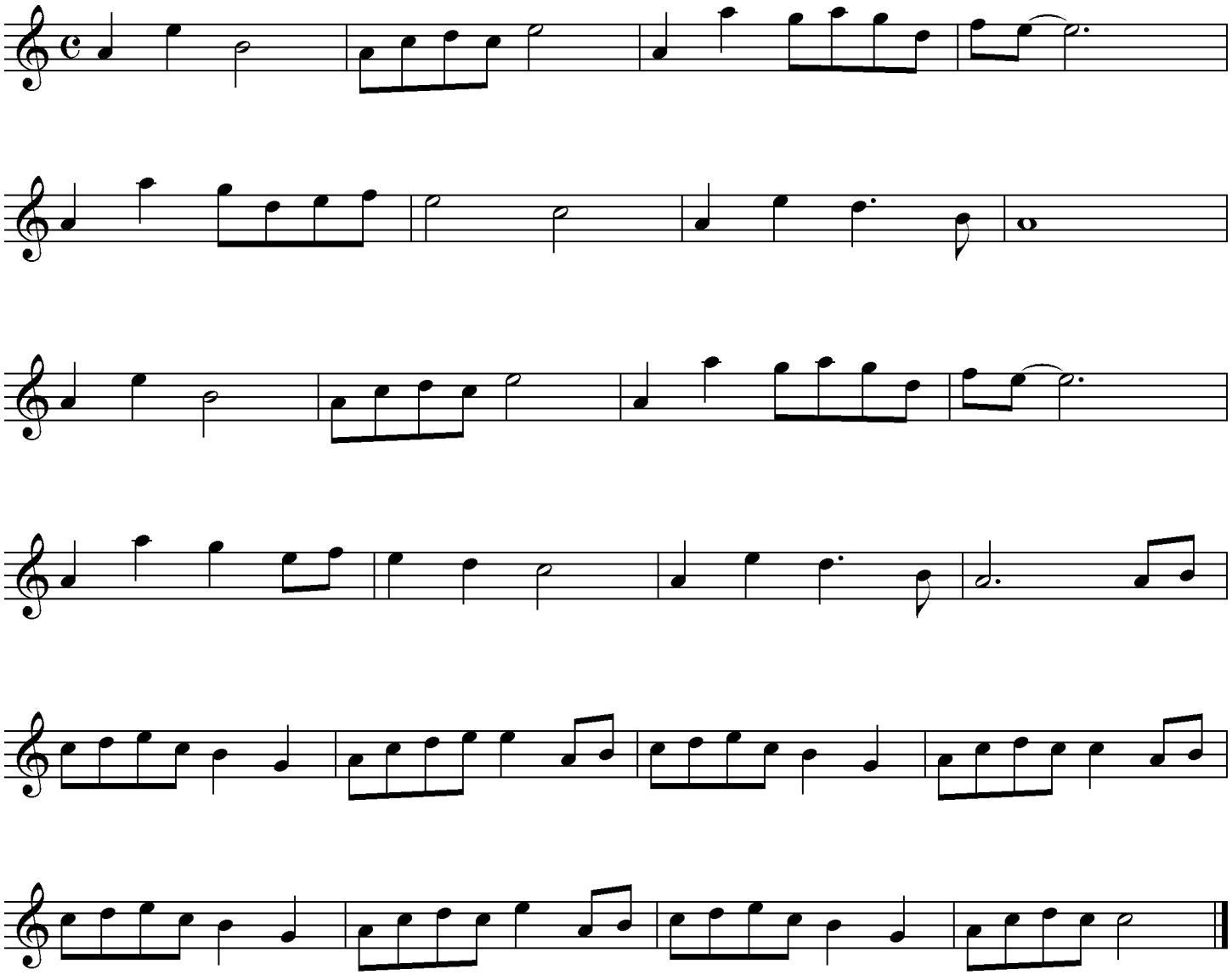
Ajax Hsieh