I JUST CALLED TO SAY I LOVE YOU
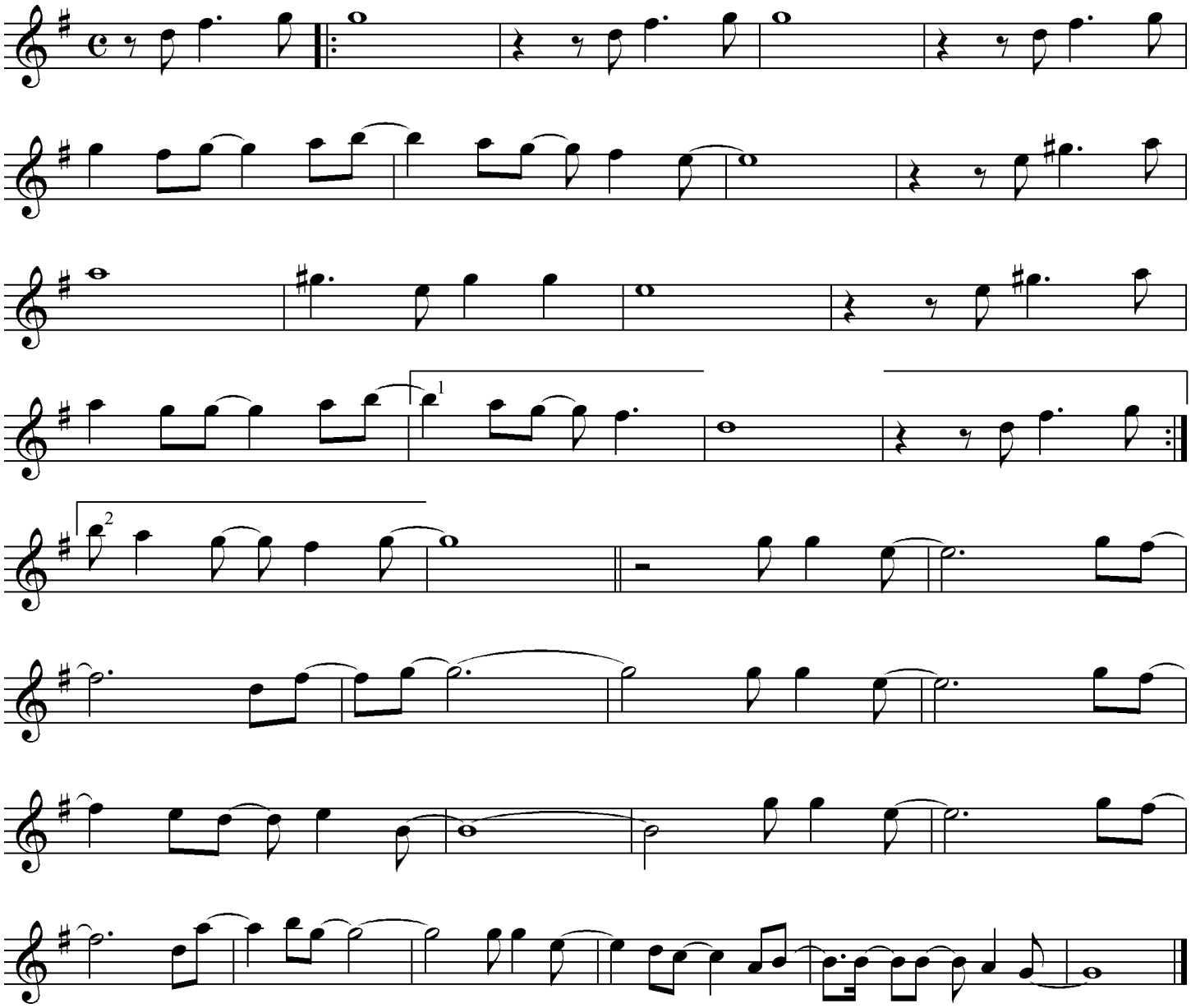
Ajax Hsieh